CLIMATE SCIENCE LITERACY

IN SUPPORT OF THE SUSTAINABLE DEVELOPMENT GOALS

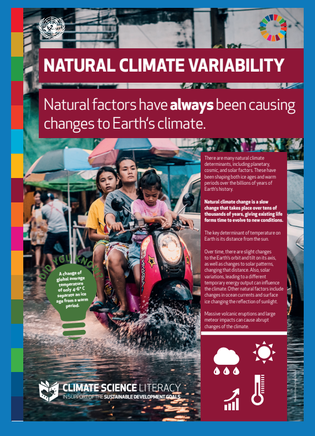

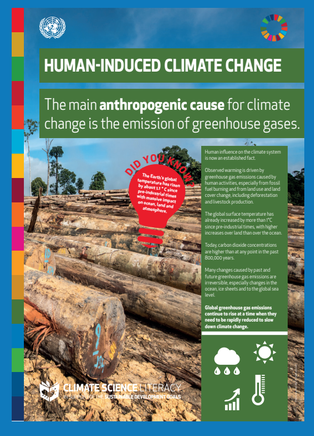

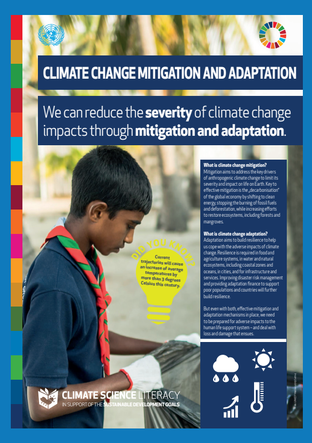

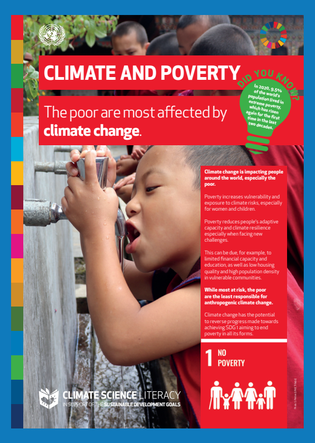

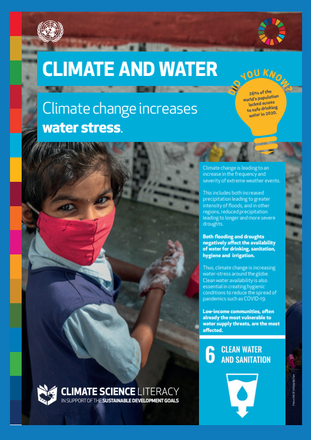

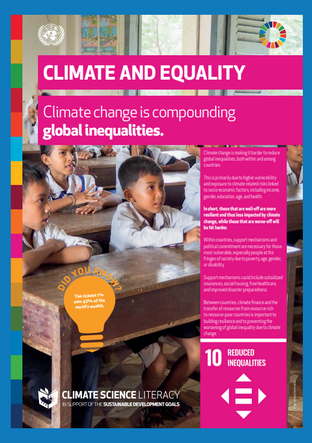

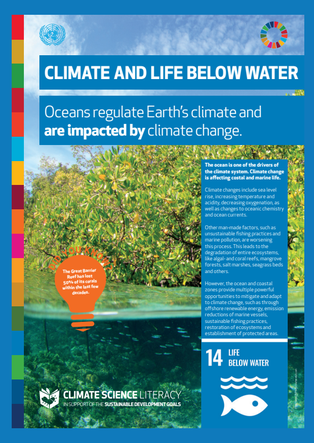

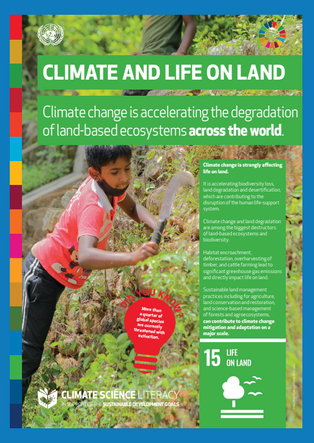

DISCLAIMER

Published in 2022 by the United Nations Educational, Scientific and Cultural Organization, 7, place de Fontenoy, 75352 Paris 07 SP, France and UNESCO Bangkok Office.

© UNESCO 2022

This poster series is available in Open Access under the CC-BY-SA 3.0 IGO. By using this content of this poster series, the users accept to be bound by the terms of use of the UNESCO Open Access Repository (https://en.unesco.org/open-access/terms-use-ccbysa-en).

Open Access is not applicable to non-UNESCO photos protected by copyright in the poster series.

The designations employed and the presentation of material throughout this poster series do not imply the expression of any opinion whatsoever on the part of UNESCO, ILO, IOM, UNDP, UNDRR, UNEP, UN ESCAP, UNFCCC, UNICEF, and UNOSSC concerning the legal status of any country, territory, city or area or of its authorities, or concerning the delimitation of its frontiers or boundaries.

The ideas and opinions expressed in this poster series are those of the authors; they are not necessarily those of UNESCO, ILO, IOM, UNDP, UNDRR, UNEP, UN ESCAP, UNFCCC, UNICEF, and UNOSSC and do not commit the Organizations.

TH/EO/22/007-ENG

unesco · International Labour Organization · IOM UN MIGRATION · UNDP · UNDRR UN Office for Disaster Risk Reduction · UN environment programme 50 1972-2022 · ESCAP 75 MOVING FORWARD TOGETHER · United Nations Climate Change · unicef for every child · United Nations Office for South-South Cooperation